

Miguel Bellusci

Solo XI

"Sur-Norte-Sur"

para Guitarra / für Gitarre

a Javier Bravo

Solo XI

"Sur-Norte-Sur"

Indicaciones para la ejecución

Percutir sobre la tapa del instrumento:

1. Sonido agudo, abajo de la boca de la Guitarra.

2. Sonido grave, más a la derecha del anterior.

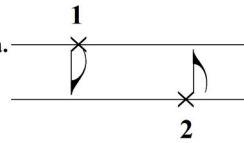

Aufführungszeichen

Auf der Decke des Instrumentes Klopfen:

1. Hoher Ton, Unterhalb des Schalloches

2. Tiefer Ton, weiter nach Rechts vom letzteren.

Tambora:

Golpear las cuerdas don los dedos
cerca del puente (Dejar resonar).

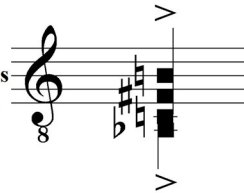

Tambora:

Auf die Saiten in der Nähe des Stegs
mit den Fingern klopfen (Klingen lassen).

Apagar las cuerdas con un
golpe seco con los nudillos,
produciendo un chasquido.

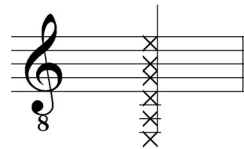

Mit den Fingerknöcheln schlagen,
die Saiten dämpfend.
(Knarren Geräusch)

♩ = 58
pizz.
mf

(norm.)
p
mp *p* *mp*

(Percutir con ambas manos para mayor comodidad /
Mit beiden Händen klopfen der Bequemlichkeit wegen)

