

L . | . | .

Louis Andriessen

Cinco puntos (Versión Klug ensemble)

(basados en los printings de Louis Andriessen)

Ed. Hermann Moock Verlag . 1965

Klug ens. versión 2012-r

Instrumentación - 2 cuartetos (cuarteto)

- flauta - piano
- percusión - sintetizador

durata circa 8' 30"

1. L. P. I. sobre las Loais Andriessen - paintings
Lento e Moderato version for corcheo for strings

Legatissimo e pino sempre

(4) [percussion - pino - rit.]

flute

2. Irregular, diverso

percussion

mf.

mf.

sinf.

=

=

=

f *no accel* *rit* *al tempo*

5.

Allegro, corrente e irregolare

Fl. *mf* [variazione colto (rite)]

Piano *mp* *sempre simile*

rit.

2cl

rit.

rit.

rit.

4. Preciso, lontano

flauta o colino

percusión Γ \parallel \parallel

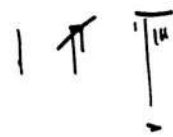

==

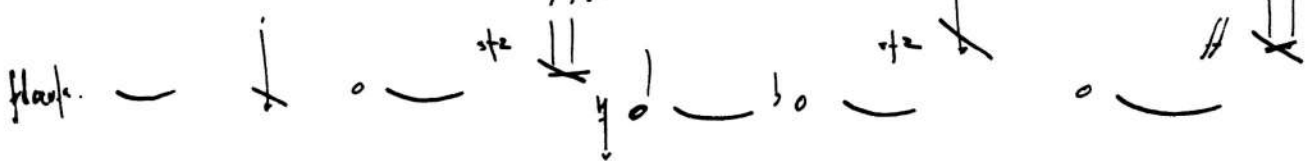

perc. \circ \parallel \parallel \parallel \parallel

==

perc. \parallel \parallel

snaf.

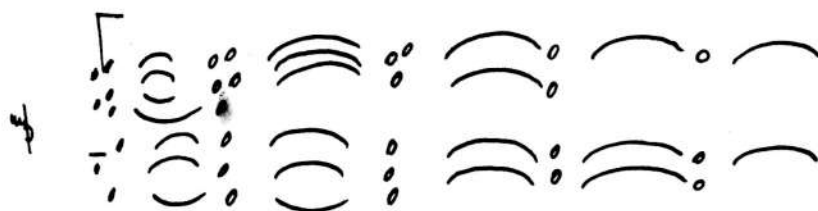
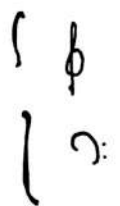

fianco

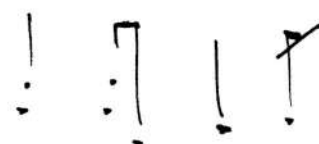

ll.

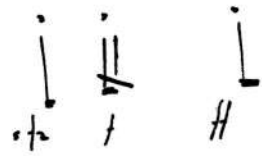

luc.

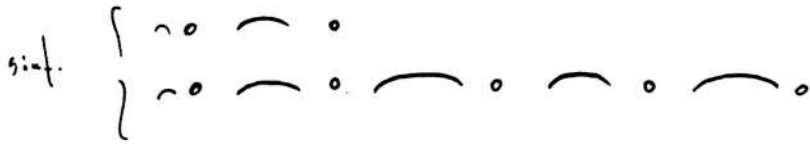

=

ll.

Tempo II.

Presto. ritmico (II^o)

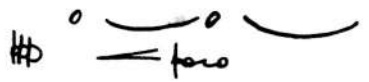

luc.

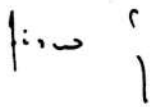
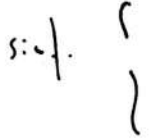

=

ll.

II^o Presto. ritmico

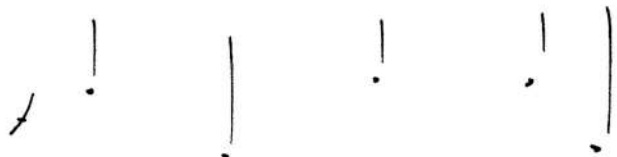
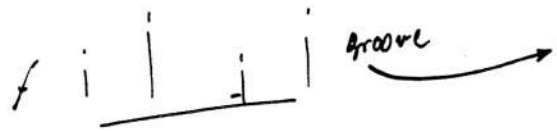
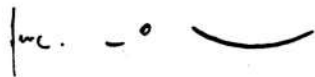

rl.

dec. f. f. i. →

rit. {
}

pu {
}

silencio

subito

== tempo =o preciso e longo

ritmo

fl.

perc.

rit. {
}

pu {
}

==

Ritmo no non più presto

fl.

perc.

rit. {
}

pu {
}

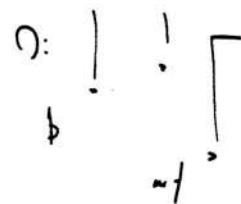

5.

Sostenuto

subito marcato e ritardato

Animato per irrobore (tutti)

Full orchestral score with staves for Horns (H.), Violins (viol.), Violas (viol.), Woodwinds (fuo.), and Percussion (perc.). Includes dynamic markings like *sempre* and *secco*, and the text *L. Douo (Et error como accidit)*.

L'opus sa de celebra de doge.